

# JERSEY BOUNCE

FOX TROT

Arranged by **GEORGE WILLIAMS**

Words by **ROBERT B. WRIGHT**

Music by **BOBBY PLATER**

**TINY BRADSHAW**

**EDWARD JOHNSON**

1st Saxophone Eb Alto

Groovy Bounce Tempo

# JERSEY BOUNCE

Arranged by **GEORGE WILLIAMS** FOX TROT

Words by **ROBERT B. WRIGHT**

Music by **BOBBY PLATER**

**TINY BRADSHAW**

**EDWARD JOHNSON**

2nd Saxophone Bb Tenor  
Groovy Bounce Tempo

2nd Sax. (B $\flat$  Tenor)  
-2-

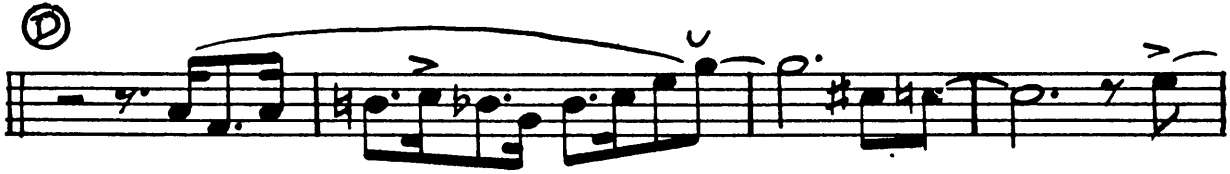

# JERSEY BOUNCE

FOX TROT

Arranged by **GEORGE WILLIAMS**

3rd Saxophone Eb Alto

Words by **ROBERT B. WRIGHT**

Music by **BOBBY PLATER**

**TINY BRADSHAW**

**EDWARD JOHNSON**

Groovy Bounce Tempo

# JERSEY BOUNCE

FOX TROT

Words by ROBERT B. WRIGHT

Arranged by GEORGE WILLIAMS

Music by BOBBY PLATER

TINY BRADSHAW

EDWARD JOHNSON

4th Sax. Tenor

Groovy Bounce Tempo

# JERSEY BOUNCE

FOX TROT

Words by ROBERT B. WRIGHT

Music by BOBBY PLATER

TINY BRADSHAW

EDWARD JOHNSON

Arranged by GEORGE WILLIAMS

Saxophone Eb Baritone

Groovy Bounce Tempo

E<sup>b</sup> Baritone Sax.  
-2-

# JERSEY BOUNCE

FOX TROT

Words by ROBERT B. WRIGHT

Arranged by GEORGE WILLIAMS

Music by BOBBY PLATER

TINY BRADSHAW

EDWARD JOHNSON

1st Bb Trumpet

Groovy Bounce Tempo

# JERSEY BOUNCE

FOX TROT

Words by ROBERT B. WRIGHT

Arranged by GEORGE WILLIAMS

Music by BOBBY PLATER

TINY BRADSHAW

EDWARD JOHNSON

2nd Bb Trumpet

Groovy Bounce Tempo

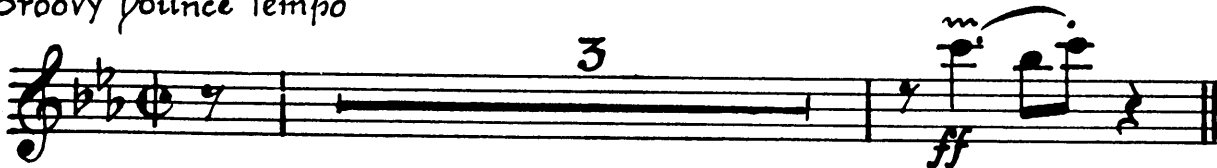

Ⓐ Play If no Guitar

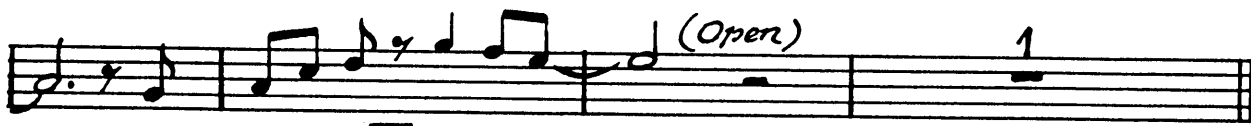
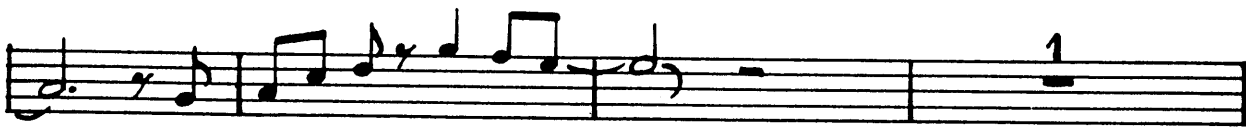

2nd B<sup>b</sup> Trumpet  
-2-

Ⓓ (With Bar. Sax.)

Ⓔ *Tutti*

Ⓕ

# JERSEY BOUNCE

FOX TROT

Arranged by **GEORGE WILLIAMS**

Words by **ROBERT B. WRIGHT**

Music by **BOBBY PLATER**

**TINY BRADSHAW**

**EDWARD JOHNSON**

3rd Bb Trumpet:

Groovy Bounce Tempo

# JERSEY BOUNCE

FOX TROT

Words by ROBERT B. WRIGHT

Music by BOBBY PLATER

TINY BRADSHAW

EDWARD JOHNSON

Arranged by GEORGE WILLIAMS

1st Trombone

Groovy Bounce Tempo

1st Trombone  
-2-

*Play if no Guitar*

*Shake*

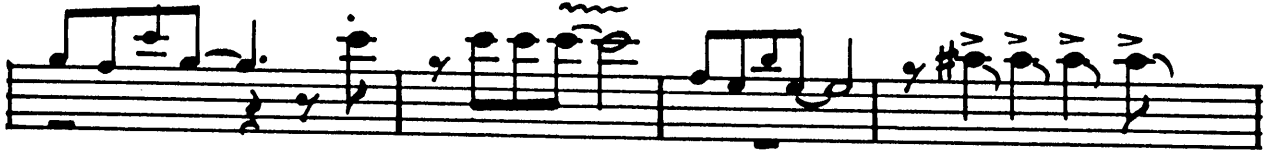

# JERSEY BOUNCE

FOX TROT

Words by ROBERT B. WRIGHT

Music by BOBBY PLATER

TINY BRADSHAW

EDWARD JOHNSON

Arranged by GEORGE WILLIAMS

2nd Trombone

Groovy Bounce Tempo

# JERSEY BOUNCE

Arranged by **GEORGE WILLIAMS**

FOX TROT

Words by **ROBERT B. WRIGHT**

Music by **BOBBY PLATER**

**TINY BRADSHAW**

**EDWARD JOHNSON**

Piano  
Groovy Bounce Tempo

Piano  
-2-

Key features and markings include:

- Dynamic markings:  $\textcircled{B}$ ,  $\textcircled{C}$ , and  $(b)$ .
- Accents:  $\textcircled{B}$  and  $\textcircled{C}$ .
- Trills: Indicated by vertical lines in the treble clef staff of the first two systems.
- Triplet markings: Three '3' symbols above the first three measures of the second system.
- Key signatures: Changes from one key signature to another, including a key signature with one sharp and one flat.
- Time signatures:  $\frac{4}{4}$  and  $\frac{3}{4}$ .

Piano  
-3-

This is a handwritten musical score for piano, page 3. The score is written on a grand staff (treble and bass clefs) and consists of six systems of music. The melody is primarily in the treble clef, featuring several triplet markings (indicated by a '3' in a circle) and a circled letter 'D' in the first system. The bass clef provides harmonic accompaniment with chords and moving lines. The piece concludes with a circled letter 'E' in the final system. The notation includes various rhythmic values, accidentals, and dynamic markings such as 'p' (piano) and 'f' (forte).

Piano  
-4-

# JERSEY BOUNCE

FOX TROT

Words by ROBERT B. WRIGHT

Music by BOBBY PLATER

TINY BRADSHAW

EDWARD JOHNSON

Arranged by GEORGE WILLIAMS

Guitar

Groovy Bounce Tempo

Db Bb+9 Eb9 Ab+ Db Bb+ Eb9 Ab+

ff

(A) Solo

Edim Ebm7 Ab13

A7 Db

(B) Solo

Db9 Db9 B9

A9 A9 Ab7 Ab+

(C) Solo

Guitar  
-2-

Db

ⓓ Db Ebm7 Db Bbm7 Eb9 Bb+ Eb9

Ab9 Ab9 Fm7 Em7 Ebm7 Ab13b9

Db Ebm7 Db Bbm7 Eb9 Bb+ Eb9

Ab9 Ab9 Db Ebm7 Edim Db

ⓔ Db13 Solo B13 Solo

A13 A13 A9 Solo A4

ⓕ Solo

Ebm7 Ddim Ebm7 Db Bbm7

Ebm7 Ab7 Gb F E Eb D Solo 3

# JERSEY BOUNCE

FOX TROT

Arranged by **GEORGE WILLIAMS**

Words by **ROBERT B. WRIGHT**

Music by **BOBBY PLATER**

**TINY BRADSHAW**

**EDWARD JOHNSON**

Drums

Groovy Bounce Tempo

# JERSEY BOUNCE

FOX TROT

Words by ROBERT B. WRIGHT

Music by BOBBY PLATER

TINY BRADSHAW

EDWARD JOHNSON

Arranged by GEORGE WILLIAMS

Bass

Groovy Bounce Tempo

Bass  
-2-

ⓓ

ⓔ

ⓕ

